SILVER ANNIVERSARY

REVEREND H. CRESSON McHENRY

1912 :: 1937

THANKSGIVING
CONFIRMATION
REDEDICATION

6TH SUNDAY OF EASTER MAY 20, 1979

PRELUDES "Suite: Largo, Vivace, Adagio, Allego" Teleman
"Choral" Jongen
Catherine M Robinson,
Organist-Director,
All Saints, Wynnewood

NOTE: Numbers appearing in parentheses are for the choirs' use only.

PROCESSION OF CHOIR AND CANDIDATES FOR CONFIRMATION/

PROCESSION OF CLERGY AND BISHOP

PROCESSIONAL HYMNS - 143 National Hymn
505 Commemoration

837 LITANY OF THANKSGIVING John Preole

52 TE DEUM LAUDAMUS (708 #716) Elvey

415 THE SERVICE OF CONFIRMATION

Salutation

COLLECT FOR EASTER VI
O God, who hast prepared for those who love thee such good things as pass man's understanding: Pour into our hearts such love toward thee, that we, loving thee in all things, may obtain thy promises, which exceed all that we can desire; through Jesus Christ our Lord, who liveth and reigneth with thee and the Holy Spirit, one God, for ever and ever. AMEN.

COLLECT OF ST. JOHN THE EVANGELIST
Shed upon thy Church, we beseech thee, O Lord, the brightness of thy light; that we, being illumined by the teaching of thine apostle and evangelist John, may so walk in the light of thy truth, that we may at length attain to the fullness of life everlasting; through Jesus Christ our Lord, who liveth and reigneth with thee and the Holy Spirit, one God, for ever and ever. AMEN.

THE EPISTLE: 1 John 1:1-9 Fr. Gallagher

GRADUAL "The Heavens Declare the Glory of God" —Beethoven

THE GOSPEL: John 21:19-24 Fr. Blewett

THE SERMON The Rt. Rev. J. Brooke Mosely
Asst. Bishop of Pennsylvania

HYMN - 218 Mendon

415 PRESENTATION OF THE CANDIDATES

416 THE BAPTISMAL COVENANT

417 PRAYERS FOR THE CANDIDATES

418 CONFIRMATION

419 REAFFIRMATION OF THE PEOPLE

THE PEACE

387 PRAYERS OF THE PEOPLE (Form III)
Fr. Albert
All Saints, Wynnewood

ANTHEM "O Lord Most Holy" Franck

333 SURSUM CORDA, PREFACE

334 SANCTUS (763 #716) Oldroyd

BENEDICTUS QUI VENIT

PRAYER OF CONSECRATION

Silver Anniversary

of the

Ministry of the
Reverend H. Cresson McHenry

at the

Church of
St. John the Evangelist

To the Glory of God and in loving appreciation
of twenty-five years of unselfish devotion
and self-sacrifice by a sterling
leader, this booklet
is gratefully
dedicated.

"Inasmuch as ye have done it unto one of the least
of these my brethren, ye have done it unto me."

336 THE LORD'S PRAYER

337 PASCHA NOSTRUM

AGNUS DEI (766 #717) Oldroyd

338 THE INVITATION AND HOLY COMMUNION

COMMUNION HYMNS -	196	Eucharistic Hymn
	197	Picardy
	201	Malabar
	210	Schmueke Dich
	211	Jesu Joy

339 PRAYER OF THANKSGIVING

THE BLESSING

SEVENFOLD AMEN Stainer

THE DISMISSAL

RECESSION HYMNS -	261	Tidings
	553	Lancashire

CONFIRMANDS

Eileen Arbri
Lewis Bright
Kevin Bright
Lillian Dugan
Nancy Gargon
Edward Gargon
Joseph Meyers
Stacy Meyers
Charlotte Olsen
Diane Parsons
Robert Parsons
Veronica Parsons
Victoria Parsons
Lillian Peterson
Karen Rementer
Dwayne Smith
Sherri Smith,
Debra Votta
Charles Winnberg

THE RT. REV. J. BROOKE MOSELY, D.D.
Asst. Bishop of the Diocese of Pennsylvania

THE REV. WILLIAM E. BLEWETT
Priest-in-Charge, St. John the Evangelist

THE REV. JOHN ALBERT
Rector, All Saints Church, Wynnewood

THE REV. ROBERT GALLAGHER
Vicar, St. Elisabeth's Church

MASTERS OF CEREMONY
Edward Kruc
Henry Wiedner

PARTICIPATING CHOIRS

ALL SAINTS, WYNNEWOOD
Catherine M. Robinson, Organist-Director
Virginia Bird, Anne Gross, Gail Heimberger, Katherine Buckler, Louise Philler, Catherine Robinson, Mary Scott, William M. Scott III, Warren Cachion, Theodore Heimberger.

ST. MARK'S, LOCUST STREET
Wesley Day, Choirmaster-Organist
Autumn Fletcher, Helen Miller, Carolyn Tadrzak, Marjorie Pethrebridge, Jean Plough, Vivian Ziettlemoyer, Grace Mallory, Joel Hess, Craig Tozzo, Bradley Blucher, Kenneth Wakefield, Leonard Fry, Dorothy Cardella.

HOLY COMMUNION CHAPEL, WHARTON STREET
Samuel Getty, Organist-Director
Margaret Bassie, Mildred Milligan, Debbie Feilke, Steven McCracken, Samuel Getty, Jr., Kenneth Moore.

Continued on last page

REVEREND H. CRESSON McHENRY

THIRTEENTH RECTOR

ANNIVERSARY LETTER FROM THE RECTOR

Although twenty-five years represent a quarter of a century, to a busy man it seems not more than a short span. We look back now and wonder at the speed of time; how much we did and how much we did not do in those twenty-five years.

Statistics make dry reading, but after all they are the indicators of the way the years were spent. We refer our friends to them and await their judgment, as to whether we spent the years profitably to the building of the Church of Jesus Christ in Southwark. Personally, we are keenly conscious of the many opportunities lost. We realize also the multitude of mistakes and misjudgments made, all of which we sadly regret and wish they could be remedied. Were it not for the human element, which always intrudes, we would have presented a more acceptable piece of work for your inspection. However, what is past is past. Let us start from this point determined not to repeat the mistakes we made and try to improve our future opportunities.

Two great features of our twenty-five years of service stand out prominently in our consciousness. The first refers to the multitude of loyal friends we have made. The second is the thought of how many, many of these friends have touched our lives and then passed on to the larger life in Jesus Christ. As we write these words our heart is sad at the parting of one of our best friends. I refer to Mary.

It seems a miracle that in the short time of twenty-five years the congregation of old St. John's should grow from a mere handful of seven souls to a parochial list of 1011 souls. Many more than these 1000 communicants have been confirmed in St. John's Church, as the statistics will show. But, like other parishes, for many reasons the number of communicants fluctuate greatly. This is specially so of our downtown parishes. The causes are first, those who move to other parts of the city, especially to West Philadelphia and also to New Jersey. This means families, not individuals, leave the parish. Death also takes its toll of our communicants as our statistics show. Then, too, many who are confirmed fall away from the Faith and are no more, so far as their connections with the parish go.

When we took up the work we had the barest skeleton of a church building and that was burdened with debt and sadly in need of repairs and improvements. One glance at the long list of things done during our administration will convince all that we have been building all this time a better and more lasting Temple in which to worship. Before the renovation of the interior of the church, it had the appearance of an oriental mosque; today it resembles a Christian Cathedral.

In our memories we must not forget to mention the scores of friends, not communicants of the Parish, who gave generously of their means towards these improvements. If not for them the church could never have accomplished so many costly improvements. Though our official position is that of General Secretary of the Protestant Episcopal City Mission, the two institutions were always separate in matters of finances. City Mission funds were never used to support the parish except in the legitimate way of aiding the poor of the parish, a peculiar work which the City Mission does for every other parish in the Diocese and in many cases, to a greater degree. That is the sort of work the City Mission was created for.

CHURCH OF ST. JOHN THE EVANGELIST
1854-1979

In the spring of 1854 a gentleman and two lady school teachers were moved by the Holy Spirit to establish a mission school in what was then considered a "rude and unlearned" section of the city.

With assiduous devotion the two ladies —the "gentleman" gave up hope and withdrew his efforts earlier—maintained the mission school, gathering scholars day by day. Within a year the bishop sent the Rev. George Latimer, a deacon, to lead the worship of the budding parish. The Boone Street Episcopal Mission was then housed in an old school house in the vicinity of Reed & Howard Sts. On February 25, 1855, the first divine services were held with twenty adults and twenty children comprising the congregation.

One autumn night in 1857, however, the school housed burned down. To quote our earliest chronicler, the Rev. Washington B. Erben, "They were brought low."

Thanks to the kindness of the members of the Schiffler Hose Company at 2nd & Reed Streets, the Mission had a meeting place in the second floor of the firehouse.

In 1859 the parish of St. John's held their first service in a newly-built chapel on the N.W. corner of 2nd & Reed. In 1860 the Church of St. John the Evangelist was entered into Convention.

The parish continued to grow; by 1865 the vestry realized that a church that seated only 200 was too small, and new site was needed.

On November 2, 1867, Bishop William Bacon Stevens laid the corner-stone of the present structure.

The parish grew and flourished during the remainder of the 19th Century. Around 1900 St. John's encountered sever financial problems, incurring serious debts, as well as the loss of church attendance because of the demographic shift in this area.

In 1912 St. John's was closed and proposed for sale. It remained closed for approximately two weeks.

The Rev. H. Cresson McHenry, then Secretary of City Missions (the present Episcopal Community Services), sought the bishop's permission to re-open St. John's and be named Missioner-in-Charge. Bishop Rhinelander, with reservations, gave his approval.

Within two years St. John's was able to pay all back debts and salaries; moreover, church attendance increased remarkably. That growth continued for more than three decades under the rectorship of Dr. McHenry. Upon his resignation in 1946, the Rev. Vernon Matthews became rector of this parish. Father Matthews had been a member and vestryman of St. John's prior to his ordination.

In the years following the Church of St. John the Evangelist continued to serve Christ and our community. Today we still serve with Joy and Thanksgiving to almighty God and His Son our Savior Jesus Christ.

Many times the question is asked, What of the future? Our answer is one of confidence. The future is bright. In a short time your Rector will have an announcement to make that will make the Parish and the Church realize that we are always working with an eye to the future. St. John's Parish shall always continue no matter what changes overtake the locality in which it is. God's work will go on almost automatically and surely with the blessing of God hovering over it.

There are certain developments in our years of service, which seem to deserve special mention. We remember the financial aid we received from the Convocation of South Philadelphia. For a few years we were a mission on a stipend of $800.00. Soon we voluntarily resigned this aid and ever after added our quota of contributions to the Missionary Work of the Church. Our Sunday School Lenten Offerings and contributions to the missionary objects of the Diocese reached the tidy sum of over $23,000, which represents a pretty fair return to the church for the few thousands it invested in St. John's Parish to carry it over the rough spots of its early struggle.

We had handed down to us a legacy in the form of a mortgage of $3,333.33 (see list of repairs and improvements). This mortgage, with the two years unpaid interest, threatened the life of the parish until we stumbled upon our Cent-a-Day contribution plan for paying off the lapsed interest and the whole principal of the mortgage. Every cent of the debt was paid in three years; whereas our predecessors paid more than the face value of the mortgage in interest alone.

Also there stands out the summer vacation work of the parish. The Summer Vacation School and the Shack-in-the-Pines Camp at Browns Mills. Literally thousands of boys and girls enjoyed the privileges and benefits of both the school and camp. This department of our work was financed almost wholly by friends of the rector and the parish. We must also mention the Child Clinic that has been ministering to the thousands of mothers and babies of all races, creeds and color, of our section. This Clinic has been in existence and active service for eighteen years.

Of course we do not take personal credit for the remarkable history of events that have occurred during this quarter of a century. First, we give God the glory for His aid and wisdom. Then, too, we were surrounded by a big group of consecrated workers, some of whom have entered into real life with God. Among them are Mrs. Roberts, who first inspired us to pay off that mortgage; William Forster, Thomas Evans, Annie Morozzi, Adelia Carr, Hannah Read, Charles Little, Annie Beisser, Annie Cooper, Edward Woodruff, Emma Stryker, Mary Dean, Mary Dobbins and Anna Mullen. There are many others who worked with us and have fallen asleep, who we have not recalled as we are writing this part from memory. Though we do not remember now, they will never be forgotten for their good works.

So, we press on from here. We have not yet reached the end of the road. The hardest work of reconstruction is behind us. Now begins the real development.

May God continue to bless our united efforts in building strongly and enduringly a tower of faith for His children.

Affectionately your Rector,

H. CRESSON McHENRY.

THE RIGHT REVEREND FRANCIS M. TAITT, S.T.D., LL.D.
BISHOP OF PENNSYLVANIA

CHURCH OF ST JOHN THE EVANGELIST

PHILADELPHIA

1854 - 1937

WE WISH TO THANK

the Rector for contributing his Anniversary Message. In addition to his functions as a Priest we list the many improvements completed under his leadership.

Mortgage Paid Off	$3,333.33
Piano for Sunday School	350.00
Chairs for Sunday School	250.00
New Electric Sign	150.00
New Iron Fence	300.00
Church Painted	500.00
Electric Lighting, Church	1,500.00
Electric Lighting, Sunday School	200.00
Floor Covering, Church	500.00
New Floor, Sunday School Room	1,200.00
New Church Roof	1,300.00
New Heating System	1,000.00
New Church Windows	550.00
New Rose Window	800.00
Painting Interior of Church	200.00
New Church Organ	4,200.00
New Cement Pavement	1,100.00
Charles Little Memorial Gate	50.00
Electric Church Sign and Cross	550.00
New Parish House	48,000.00
Metal Ceiling, Sunday School	350.00
Memorial Windows, Stained Glass	550.00
Alterations to Chancel and Choir	1,427.00
New Vestments Junior and Senior Choirs	222.58
Complete Renovation of Interior of Church by Men of the Parish	3,100.00
Sunday School Lenten Offerings	$23,500.00
Publishing the Broadcaster Since 1926	
Summer Vacation School	
Shack-in-the-Pines Camp	

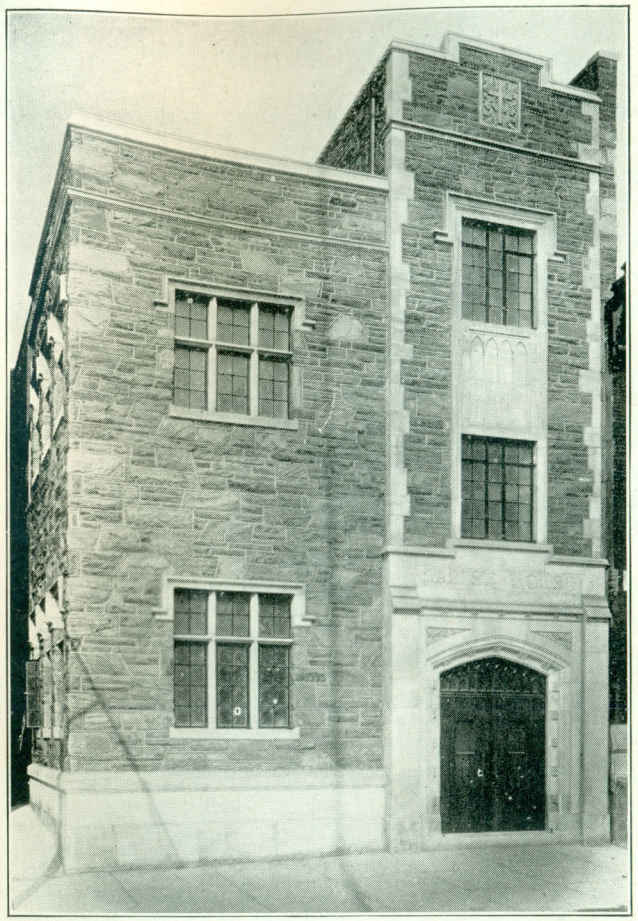

PARISH HOUSE
Completed in 1930

PASTORAL RECORD
of the
REV. H. CRESSON McHENRY

1912-1937

Number of Baptisms - - - -	1966
Number of Confirmations - -	2685
Number of Weddings - - -	313
Number of Burials - - - -	802

MINISTERS
of the
CHURCH OF ST. JOHN THE EVANGELIST

Reverend George A. Latimer
Reverend Washington B. Erben
Reverend Charles L. Fischer
Reverend W. F. B. Jackson
Reverend John G. Bawn
Reverend John Edgar Johnson
Reverend George D. E. Mortimore
Reverend John Moncure
Reverend G. Albert Hanna
Reverend Royden Keith Yerkes
Reverend Edward H. Earle
Reverend G. Albert Redles
Reverend H. Cresson McHenry

ANNIVERSARY HYMN
in honor of the Thirteenth Rector of the
Church of St. John the Evangelist

To our Rector well beloved
Honor we his service of love.
Many long years he labored true,
So faithful Pastor, honor be due.
Dear old St. John's his pride and joy,
May no ill fortune thee destroy.

Baptized, confirmed, prepared to commune,
Preaching God's love, the heart to atune,
Many long years he led the way
For the coming of God's great day.
He has been faithful to his charge,
His loving work Christ's Church enlarged.

God the Father, God the Son,
God the Spirit, Three in One
Bless and preserve him on his way
Guide and protect him day by day
And when at last his work is o'er
Safely reach the Heavenly Shore.

Tune: Faith of Our Fathers

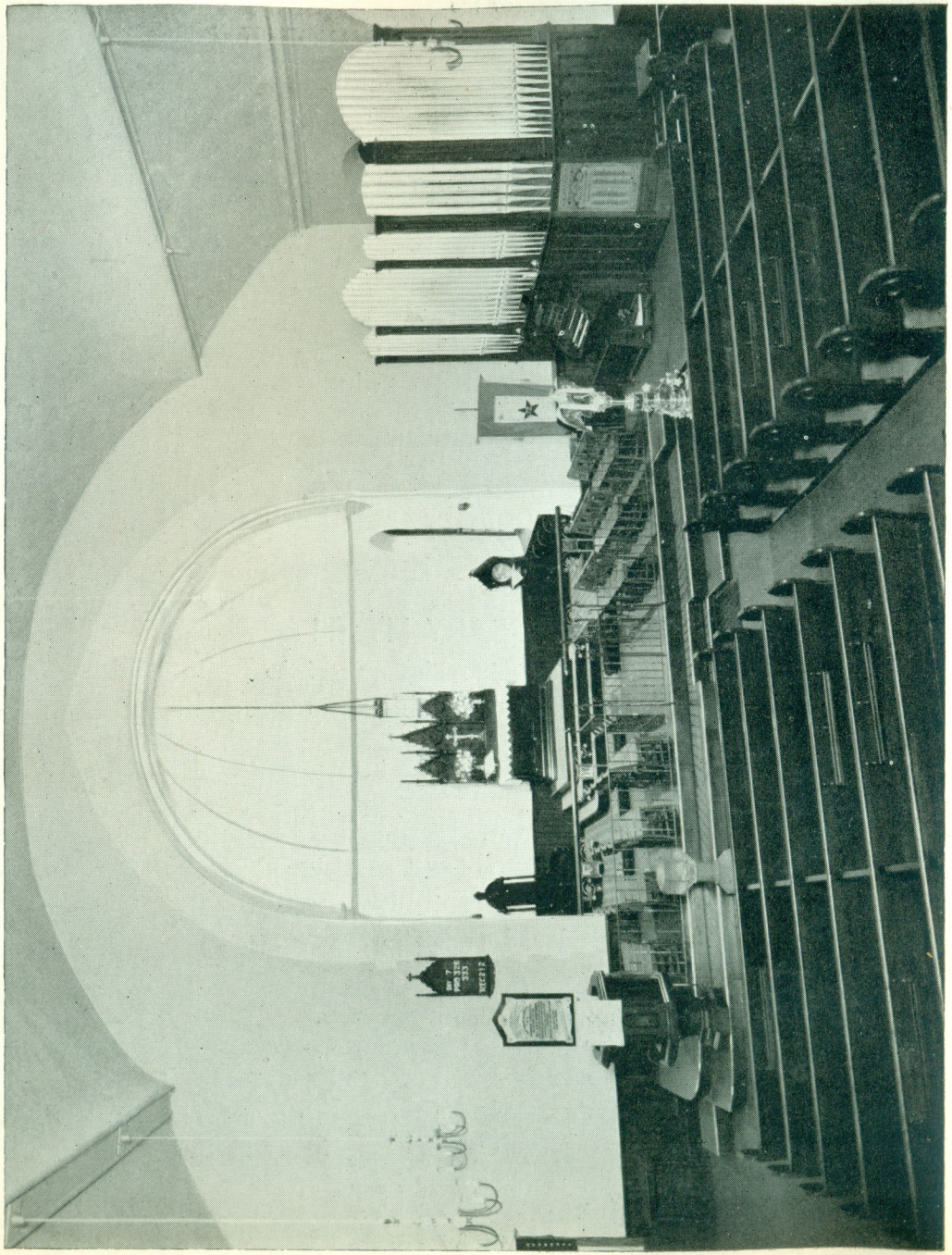

INTERIOR OF CHURCH — CHANCEL, CHOIR AND MEMORIAL ORGAN

DIRECTORY OF THE PARISH

RECTOR

Rev. H. Cresson McHenry

LAYREADERS

Mr. Vernon Matthews
Mr. John F. Preole

PARISH VISITOR

Miss Hannah H. Nuttall
Miss Carrie Strang, Assistant
Miss Anna Schabacker, Assistant

PARISH COMMITTEE

John Weber
Vernon Matthews
William MacVaugh, Sec.
George Cressee, Jr.
George Silbert
Carl Brobson
William J. Shives
B. Frank Drumm
William Little
Joseph Leach
John Spratt
John E. McHenry
John C. Patterson, Jr.

CHURCH CHOIR

Organist and Choir Director, Mrs. Vernon Matthews
Assistant, Mrs. John J. Nelson, Jr.

SOPRANOS

Mrs. Harry Hopkins
Mrs. Herman Jaeschke
Miss Emma Kaiser
Miss Margaret Kensil
Mrs. Howard McFadden
Miss Adelia Pearo
Mrs. J. K. Rutter, Jr.
Mrs. William Stone
Miss Thelma Sutterlin
Miss Viola Young
Miss Helen Ashman

ALTOS

Mrs. John J. Nelson, Jr.
Mrs. John F. Preole
Miss Dorothy Stenger
Miss Ruth Rutter

TENORS

Mr. J. K. Rutter. Jr.
Mr. John F. Preole
Mr. Heber Rutter
Mr. Edward Rutter

BASSES

Mr. Herman Jaeschke
Mr. John J. Nelson, Jr.
Mr. Samuel McDowell
Mr. Robert Rutter
Mr. John E. McHenry
Mr. Edward Pine
Mr. Howard McFadden

JUNIOR CHOIR

Armstrong, Marion
Beck, Catherine
Heisler, Frances
Henderson, Laura
Keelan, Leona
Last, Jeannette
Lusher, Thelma
Munion, Eleanor
Tomblin, Evelyn
Weist, Dorothy
Brown, Harry
Brown, George
Grinnell, Raymond
Heisler, Joseph
Johnson, Edward
Lusher, Robert
McCall, Frank
Robbins, Joseph
Robbins, William
Tomblin, Joseph
Weise, Albert
Weissinger, George
Weist, Charles

SUNDAY SCHOOL ASSOCIATION

Mr. George Cressee, Jr., Superintendent
Mr. John E. McHenry, Asst. Superintendent
Mrs. Vernon Matthews, Secretary — Mr. Frank Drumm, Treasurer

CHANCEL GUILD

Mrs. James Adgate — Mrs. Vernon Matthews — Mrs. William J. Shives
Mrs. Harry Hopkins — Mrs. John J. Nelson, Jr. — Mrs. William Stone
Mrs. Herman Jaeschke — Miss Adelia Pearo — Miss Viola Young
Mrs. Howard McFadden — Mrs. John F. Preole

DIRECTORY OF DISTRICT SUPERINTENDENTS

District No. 1—Walter Pine, 1242 E. Moyamensing Ave.
District No. 2—William Gilbert, 233 Watkins St.
District No. 3—John F. Preole, 116 Daly St.
District No. 4—Frank Drumm, 2128 S. Lee St.
District No. 5—Archibald Beck, 1718 S. Front St.
District No. 6—William King, 2955 Gerritt St.

PARISH ORGANIZATIONS

WOMAN'S AUXILIARY

Mrs. John J. Nelson, Jr., Secretary — Mrs. Frank Schmidt, Treasurer

SENIOR BROTHERHOOD OF ST. ANDREW

Rector, Director pro tem
John F. Preole, Asst. Director — B. Frank Drumm, Secretary

JUNIOR DAUGHTERS OF THE KING

Helen W. McHenry, Directress

DAUGHTERS OF THE KING

Miss M. B. Fisher, Directress
Mrs. Rudolph Woerner, Secretary — Mrs. Harry Carbarnes, Treasurer

GIRL SCOUT TROOP, No. 50

Helen W. McHenry, Captain

YOUNG PEOPLE'S SOCIETY

The Rector, President
Mrs. Vernon Matthews, Treasurer

ST. JOHN'S BOYS' CLUB

Raymond Cressee, Leader

CHURCH CALENDAR

SUNDAY:

Morning Service	10.45 A. M.
Sunday School	2.30 P. M.
Brotherhood of St. Andrew	7.00 P. M.
Daughters of the King	7.00 P. M.
Evening Service	8.00 P. M.

Celebration of the Holy Communion, First Sunday in the month and all Holy Days, 10.45 A. M.

LIST OF COMMUNICANTS

Adams, Mrs. Helen
Adgate, James
Adgate, Mrs. Kathryne
Albert, Mrs. Abigail
Albright, Elizabeth
Alloway, Earl
Alloway, Catherine
Amadio, Mrs. Alice
Archer, Mrs. Sallie
Armstrong, Frances
Armstrong, Florence M.
Armstrong, Marion Eleanor
Armstrong, Mrs. Mary
Ashman, Wesley B.
Ashman, Mrs. Margaret
Ashman, Helen

Balzer, Joan
Balzer, Gertrude
Balzer, Margaret
Barnes, William, Sr.
Barnes, Mrs. Mary
Barnes, William, Jr.
Barnes, Edward
Bauer, Catherine M.
Bauer, Mrs. Helen
Bauer, Katherine
Baxter, James
Beck, Archie
Beck, Mrs. Edith
Beck, Catherine Elizabeth
Beck, Mary Ann
Beck, Edith Ruth
Beck, Louisa Bedlow
Beck, Mrs. Mary S.
Beck, Robert
Bedlow, Mrs. Louisa
Beisser, Mamie
Benckert, Walter
Benckert, Mrs. Laura
Bender, Mrs. Caroline
Bennett, Mrs. Mary
Bennett, Harry
Bennett, Robert
Bennett, Hester
Bennett, Charles
Benson, Mrs. Madaline
Bernard. Mrs. Bessie
Biano, Pasquale
Biano, Philomena
Birck, Dorothy
Bizarro, Mrs. Mary
Boehner, Mr. & Mrs. Wm.
Brabazon, Christopher
Brabazon, Mrs. Christopher
Brabazon, Harry
Brabazon, Margaret
Brabazon, Charles
Brabazon, James
Brabazon, Catherine
Bradley, Sarah N.
Bradley, Frank
Bradley, William
Bradley, Joseph
Bradley, Sarah
Bradley, Mary S.
Branton, John
Branton, Mrs. Eva
Briggs, Mrs. Anna
Bright, Ruth Estella
Bright, Doris
Brinkman, Mildred E.
Brinkman, Robert
Brobson, Mr. & Mrs. Carl
Brown, Edward S., Sr.
Brown, George
Brown, William
Brown, Harry
Bunting, Walter
Bunting, Mrs. Agnes
Busch, Frederick, Sr.
Busch, Mrs. Susanna
Busch, John Henry
Busch, Mrs. Lillian
Busch, Lillian
Busch, Charlotte
Busch, Mrs. Charlotte
Busch, Harry
Butler, Emma I.
Butler, Anna K.

Carbarnes, Henry
Carbarnes, Mrs. Meta
Carbarnes, Anna
Carbarnes, Meta A.
Carnes, Emily
Carr, Edward
Carr, Mrs. Elizabeth
Carson, Robert
Carson, Mrs. Margaret
Carson, Robert, Jr.
Carson, William
Carson, Catherine
Carroll, Mrs. Fannie
Carter, Mrs. Florence W.
Casper, Mrs. Nancy
Caspar, Florence
Caspar, Herman
Celestino, Rose Marie
Celestino, John
Chamberlain, Mrs. James
Chestnut, Jennie
Chestnut, Reba
Chestnut, Robert, Jr.
Clark, Harry
Clark, Kathleen
Clark, Mrs. Lillian
Clark, Mary
Clark, Joseph
Clark, Nellie
Clark, Michael
Clendenning, William
Clendenning, Charles
Clements, James
Clements, Caroline
Clerico, Ferdy
Clerico, Mrs. Mattie
Connelly, Mrs. C.
Connelly, Marie A.
Connelly, Alma H.
Cook, James
Cooper, Joseph
Cooper, Mrs. Helen
Corson, Mrs. Mary
Cresse, George, Sr.
Cresse, Mrs. Abbie
Cresse, George, Jr.
Cresse, Raymond
Crystal, Raymond
Crystal, Joseph R.
Crystal, Harry F.
Crystal, Lillian May
Crystal, Walter
Cucknell, James
Cucknell, Mrs. Mary E.
Cucknell, Margaret
Cucknell, Preston
Cunningham, Mrs. Sarah
Cunningham, Walter, Sr.
Cunningham, Mrs. Ida
Cunningham, Walter, Jr.
Cunningham, Thomas
Cunningham, William
Cunningham, Robert
Cuzela, Mrs. Anna
Cuzela, Anthony

Daly, Anna
Darr, Walter
Dart, Edward J.
Davis, Edith Ruth
Davis, Mrs. Oliver
Davis, Naomi Mercedes
Davis, Marion Amelia
Davis, Eleanor Juanita
Davis, Mrs. Caroline
Davis, William, Sr.
Davis, Lavina
Davis, William, Jr.
Davis, Fannie
Davis, Edith
Davis, Francis
Dean, Mrs. Catharine
Dean, Mildred
Dean, Mrs. Ida
Dean, Catherine
Dean, Thomas
Dean, Myrtle Ida
Dean, Walter
De Costa, Mrs. Margaret
De Costa, Frank
Deitrich, Marie A.
Dick, Mrs. Josephine
Dick, Joseph
Dilmore, Charles, Sr.
Dilmore, Mrs. Rose
Dilmore, Charles, Jr.
Dilmore, Francis
Dilmore, John
Dilmore, George
Dilmore, Josephine
Dilmore, Rose
Dingler, Mrs. Anna
Dingler, John
Dingler, Mrs. Mary
Dingler, John, Jr.
Dingler, William
Dingler, Madeline
Dingler, Anna
Dingler, Bertha
Dingler, Lillie
Dingler, Catherine
Dingler, Leslie
Doan, Laura
Dolan, Mrs. Jennie
Dobbins, Thomas
Dolhnzyk, Michael
Dolhnzyk, Mrs. Anna
Dougherty, Mrs. Francis
Dogherty, William
Dougherty, Joseph
Dougherty, Joseph
Dougherty, Mrs. Jennie
Downes, Mrs. George
Downes, George, Jr.
Doyle, Francis
Drumm, Robert
Drumm, Benjamin F.
Drumm, Raymond
Dunbar, Mrs. Annie
Dunbar, Elizabeth
Dunbar, Irma Lorraine

Easterday, Anna
Easterday, Elizabeth
Eckert, Caroline
Eckert, Vincent
Emberschild, Mrs. Annie
Erickson, Margaret
Erickson, Joseph S., Sr.
Erickson, James
Erickson, Joseph, Jr.
Erickson, Marion

Falck, Mrs. Annie
Falck, Arnold
Falck, Edward
Fanger, Mrs. Anna M.
Fanger, Anna May
Fanger, Harry, Jr.
Feinauer, Mrs. Amy
Fitzpatrick, Edward
Felder, Heywood
Ferrel, Florence Josephine
Fitzpatrick, Mrs. Mae

LIST OF COMMUNICANTS—(Continued)

Fitzpatrick, Edward
Fischer, John
Fischer, Mrs. Mary
Fisher, M. Beatrice
Fisher, William Seymour
Flomerfelt, Emma
Fogarty, Andrew
Ford, Mrs. Irene
Ford, Irene Harriet
Ford, Norma
Forde, William
Forde, Mrs. Anna
Forde, Charlotte
Forde, Caroline
Forde, Anna Mae
Forde, Alice
Fox, Albert Charles
Fox, Andrew Garrett
Friend, Florence
Friend, Thomas
Friend, W. Grant
Friend, Mary

Gallagher, Mrs. Hannah
Gallagher, Hannah
Gallagher, John
Gallagher, Joseph
Gallagher, Mrs. Kate
Gallagher, Isaac
Gallagher, Robert
Gallagher, William
Garson, John
Garson, Walter
Garson, Robert
Gibson, Mrs. Laura
Gillen, Eva
Gillen, Catherine
Gilbert, Andrew
Glaze, George W.
Glaze, Elizabeth
Goodwin, Mrs. Mary
Goodwin, Emily B.
Goodwin, Marvin P.
Goodwin, Dorothy M.
Goodwin, Catherine V.
Goodwin, George K.
Goodwin, Sallie Thomas
Grayson, William
Green, Mrs. Emma
Green, Joseph
Green, William
Greenfield, Mrs. Lydia
Greenfield, Robert
Gregory, Mrs. George
Gregory, George
Gregory, George F.
Gresh, Mrs. Margaret
Griffith, Ida
Griffith, Elizabeth
Griggs, Mrs. Elizabeth
Griggs, Anna L.
Griggs, Mrs. Elizabeth
Grinnell, Dorothy May
Grinnell, Raymond
Grubb, William
Grubb, Mrs. Pauline
Grubb, Herman Warren
Grubb, William Martin

Haak, Mrs. Emma
Hagan, Charles
Hagan, Ida V.
Hagan, Charles, Jr.
Hagan, Michael
Hager, Frances
Hager, Verna
Hall, Louisa
Hamilton, Mrs. Florence
Hamilton, Mrs. Irene J.
Hanselman, Mrs. Irene J.
Hanselman, Henry
Hanselman, Margaret
Hanselman, Stella

Hare, Mrs. Bertha
Harford, Kathryn Edna
Harper, Mrs. Caroline
Harper, Raymond
Harper, Elizabeth
Harper, Raymond
Harper, Edna
Harris, Mrs. Isabella
Hartman, William Earl, Sr.
Hartman, William Earl, Jr.
Hartman, John
Hasson, William
Hasson, Mrs. Kate
Haury, Katherine
Haury, Amelia
Haury, John
Haury, Mary
Haury, Katherine
Heinemann, Mrs. Mary
Heinemann, Dorothy
Heinemann, Irene
Heinemann, Harry, Sr.
Heinemann, Mrs. Christine
Heinemann, Harry, Jr.
Heinemann, Edna Ruth
Heinemann, Charles, Jr.
Heisler, Mrs. Eunice
Heisler, Jacqueline
Heisler, Joseph C.
Heisler, Edwin H.
Heisler, Francis M.
Heisler, Emaline Rose
Heisler, Catherine
Henckle, Mrs. Rebecca
Henderson, Josephine
Henderson, Harry H.
Henderson, Viola R.
Henderson, Josephine
Henderson, Mrs. Laura E.
Henderson, Laura M.
Henderson, Theresa
Henderson, Christopher Jos.
Henderson, Catherine P.
Henderson, Irvin
Henderson, James
Henderson, William
Henselman, Mrs.
Hill, Mrs. Florence
Hill, Robert
Hill, William
Hill, Florence
Hill, Joseph
Hill, Howard R.
Hobb, Rose
Hogg Margaret Louise
Holt, Malvina
Holt, Charles
Holt, James
Holt, Wm. Gill
Holton, Mrs. Margaret
Holton, Edna
Holton, Joseph
Holton, Margaret
Holtzheimer, Mrs. Helen
Holtzheimer, Mary
Holtzheimer, Robert
Holtzheimer, William
Holtzheimer, Mrs. Mary
Holtzheimer, Mr. & Mrs. W.
Hopkins, Harry
Hopkins, Mrs. May
Hopkins, Gladys
Hoyer, Mrs. Catherine
Hudak, Mr. and Mrs. A.
Hudak, Frances
Hudak, Frank
Hughes, John P.
Hughes, Gertrude
Hume, Gardner
Hume, Robert

Iseminger Katherine Eliz.

Jackson, Elsie
Jaeschke, Gus
Jaeschke, Mrs. Ethel
Jaeschke, Herman
Jaeschke, Mrs. Elizabeth
Jeffers, Mrs. Emma
Jeffers, Richard
Jeffers, Arthur
Jeffers, Catherine
Jeffers, Louise
Jeffers, Philip
Jenkins, Blanche Gertrude
Jenkins, Anna Marie
Jenkins, Marie Elizabeth
Jenkins, Elizabeth Mildred
Jenkins, John
Jensen, Carl
Jensen, Mrs. Elizabeth
Jensen, Elizabeth Marie
Jensen, Marius
Jensen, Mrs.
Johnson, Charles
Johnson, Lillian
Johnston, Edward Hawn

Kaiser, Mrs. Emma
Kaiser, Emma M.
Keck, Mrs. Maria
Keelan, Leona Mae
Keelan, Robert
Keelan, Thelma
Keelan, Helen
Keelan, John Harry
Kelly, Frank
Kelly, Mrs. Sarah
Kelly, Anna M.
Kelly, Francis
Kelly, Wesley
Kelly, Mrs. Mary
Kelly, Charles
Kelly, Raymond
Kelly, William
Kelly, Ruth
Kelly, Mrs. Vera
Kelly, Charles
Kensil, John
Kensil, William
Kensil, Margaret
Keough, Mrs. J.
Keough, Mary J.
King, William
King, Mrs. William
King, Mrs. Anna
King, Anna
Kinsley, James, Sr.
Kinsley, Mrs. Ruth
Kinsley, Mary Ann
Kitchner, Myrtle
Kleinz, George
Kleinz, Mrs. Anna
Knowlton, Frank, Sr.
Knowlton, Mrs. Anna
Knowlton, Frank, Jr.
Knowlton, Mrs. Frank, Jr.
Konowal Michael
Konowal, Mrs. Barbara
Konowal, Joseph
Konowal, Louis
Konowal, Peter
Kohler, Mrs. Ida
Kohler, James
Krafft, Mrs. Orenett
Krafft, Edward
Krafft, Orenett
Kraft, Harry Cain
Kraft, Joseph Raymond
Krause, William
Krause, Mrs. Sarah
Krause, James
Krupienski, Gertrude

Lafferty, Albert
Lafferty, Elmer

LIST OF COMMUNICANTS—(Continued)

Lafferty, John, Jr.
Lampman, Elizabeth
Lampman, Robert Augustus
Later, Mrs. Margaret
Later, Albert A., Sr.
Later, Albert A., Jr.
Later, Edward
Lawrence, James
Lawrence, George, Sr.
Lawrence, Mrs. Mary
Lawrence, George., Jr.
Lawrence, Catharine
Lawrence, Howard Frank
Leech, Cornelius
Leach, Joseph
Leach, S. Bowman
Leach, May
Leach, Ella
Leavy, Mrs. Elizabeth
Lenhardt, David, Sr.
Lenhardt, Mrs. Margaret
Lenhardt, Margaret
Lenhardt, David, Jr.
Lenhardt, Eleanor L.
Lewis, Charles
Lewis, George
Lieb, Lewis
Lieb, Mrs. Minnie
Lindstrand Eliz. Summers
Linstrand, Mrs. Sallie
Little, Joseph
Little, Mrs. Mary
Little, William
Lloyd, Mrs. Genevieve
Logan, Elizabeth
Lord, Martha
Lord, Frederick
Lord, Agnes
Lord, Mrs. Rebecca
Lord, Thomas
Lundmark, Mrs.
Lundmark, Jacob
Lusher, Mrs. May Blanche
Lusher, Robert
Lusher, Thelma Grace
Lutz, Eliza
Lynch, Mrs. Irma

McAvoy, Mrs. Lillian I.
McAvoy, William J., Jr.
McAvoy, Anna Jane
McAvoy, John
McBride, Mrs. Carrie
McCall, Samuel B.
McCall, Mrs. Elizabeth
McCall, Elmina
McCall, Frank
McCall, Harry
McCall, Mrs. Catharine
McCaney, Peter
McCaney, Mrs. Lavenia
McCloskey, Mrs. Carrie
McDowell, Mrs. Mary
McDowell, Samuel
McFadden, Howard
McFadden, Martha
McHenry, John
McIntyre, Mrs. Mary
McIntyre, Eliza P.
McIntyre, William
McKeown, Mrs. Jessie
McKane, Beatrice Marie
McLaughlin, Mrs. Anna
McMichael, Mary Ellis
McMichael, Irene
McWilliams, John H.
McWilliams, Alberta

MacVaugh, Mrs. Anna
MacVaugh, Sylvania
MacVaugh, William
Maguire, Mrs. Eliza
Maguire, George

Maier, Dorothy Louise
Maier, Sarah Emma
Maier, LeRoy
Maneely, Lillian
Major, William
Marnie, Thomas
Martin, Susan
Mason, Helen
Mason, Joseph, Sr.
Mason, Joseph, Jr.
Mason, Francis
Mason, Elizabeth
Mason, Richard
Mason, Thomas
Mason, Elizabeth
Matthews, Vernon
Matthews, Mrs. Vernon
Mehring, Mrs. Anna
Mehring, William
Meyers, Mrs. Agnes
Meredith, Amanda
Meredith. Eleanor
Meyers, Mrs. Martha
Meyers, Mary
Meyers, Charles
Meyers, Mrs. Mary
Miller, Mrs. Dorothy
Miller, Anna M.
Miller, Walter
Miller, Robert
Miller, Dorothy
Miller, Eleanor
Miller, Warren
Milligan, Frederick
Milligan, Mrs. Mary
Milligan, Edward
Mink, Mrs. Elizabeth
Mitchell, Mrs. Madeline
Moffett, Mrs. Anna
Moffett, Edith
Moore, Mrs. Elizabeth
Morley, Nellie
Morley, Mrs. Emma
Morrison, Mrs. Frances
Morse, Mrs. Julia
Morrow, Dorothy
Morrow, Thelma
Morrow, William
Morrow, Huston
Munion, Benjamin
Munion, Mrs. Henrietta
Munion, Harry J.
Munion, Winthrop F.
Munion, Eleanor
Munion, Kathryn Laughlin
Murphy, Mrs. Mary
Murphy, George
Murphy, Rachel
Murphy, William
Myers, Martha
Myers, Annie Marie

Neill, Wesley
Neill, Mrs. Helen
Neill, Thomas
Nelson, John, Jr.
Nelson, Mrs. Margaret A.
Nelson, John
Nelson, Sadie
Nilsson, Mrs. Tillie
Nilsson, Helma
Nilsson, Adolph
Nilsson, Albert
Norgreen, Gustavus
Norgreen, Mary
Nystrom, Mrs. Anna
Nugent, Charles
Nugent, William, Sr.
Nugent, Eleanor M.
Nugent, William, Jr.
Nuttall, Hannah H.

O'Donnell, Mrs. Catharine

Oliver, Mrs. Phoebe
Olsen, Mrs. Anna
Olsen, Mrs. Genevieve
Olsen, John
Olsen, Blanche
Olsen, Charles
Olsen, Edward Joseph
Olsen, Wolbur
Olsen, Elizabeth
Olsen, Charles
Orchenlack, Mrs. Emily
Owens, John Joseph
Owens, Mrs. Elizabeth

Palmer, Mrs. Ella
Parker, Samuel
Pascoe, Mabel
Pascoe, Helen
Pascoe, Sarah Emma
Pascoe, Dorothy
Pascoe, LeRoy
Patterson, Mrs. Anna
Patterson, John, Jr.
Patterson, Mrs. Carrie
Patterson, Carrie May
Patton, Joseph
Peirce, Mrs. Eva
Pearo, Mrs. Mary A.
Pearo, Adelia
Pearo, Elizabeth
Pearo, William W. B.
Penrose, Mrs. Agnes
Piccione, Mrs. Elizabeth
Pine, Frank
Pine, Mrs. Lillian
Pine, Catherine
Pine, Edward
Pine, Walter
Poynter, Mrs. Jennie
Poynter, Elizabeth
Preole, John C.
Preole, Ruth
Preole, John F.
Preole, Mrs. Eleanor
Preole, James
Price, Mrs.
Prettyman, Edward

Ramshard, Mrs. Edith
Rand, Andrew
Rand, Mrs. Mary
Rassman, Mrs.
Rassman, Edward
Rassman, Mrs. Elizabeth
Raymond, George J.
Raymond, Emma J.
Raynor, H. C.
Raynor, Marion
Reamer, Charles
Reed, Frank
Reed, Mrs. Lottie
Reid, Mrs. Adaline
Reid, Dorothy
Reid, Frederick
Reinke, Mrs. Theodosia
Reynolds, Leona
Reynolds, Walter
Righter, Bertha
Righter, George H.
Robins, John
Robins, Mrs. Anna
Robins, Robert J.
Robins, John, Jr.
Robins, Anna
Robins, Mabel
Robins, Joseph
Robins, William
Robinson, Mrs. Annie
Robinson, Mrs. Caroline
Robinson, Edward Charles
Rocks, Edward
Roddy, Mrs. Dora
Rosenthal, Elizabeth

LIST OF COMMUNICANTS—(Continued)

Rowand, Edward P., Sr.
Rowand, Edward, Jr.
Rowand, James Thomas
Rudderow, Godfrey
Rudderow, Mrs. Bertha
Rudderow, Mary Cherry
Rudderow, Ruth Naomi
Rudderow, Emma B.
Rutter, Dorothy
Rutter, William
Rutter, May
Rutter, May
Rutter, Jeremiah K.
Rutter, Mrs. Elizabeth
Rutter, Michael
Rutter, James
Rutter, Rose
Rutter, Viola
Rutter, Charles
Rutter, Mrs. Lillian
Rutter, Mrs. Elizabeth
Rutter, Heber
Rutter, Elizabeth
Rutter, Jennie
Rutter, Robert
Rutter, Edward
Rutter, Ruth
Rutter, Mrs. Grace

Saunders, Mary
Sayres, Eugene
Sayres, Mr. and Mrs.
Sayres, Elmer
Schabacker, Anna
Schaffer, Mrs. Elizabeth
Schaffer, Lilly May
Schaffer, Charles A., Sr.
Schaffer, Charles A., Jr.
Schaffer, Conrad
Schlembac, Catherine
Schlembac, Julius
Schlembac, Ernst
Schlembac, Joseph
Schmidt, Frank G.
Schmidt, Mrs. Frank G.
Schmidt, Mary
Schmidt, Raymond
Schmidt, Mary
Schmidt, Raymond
Schmidt, Gertrude
Schock, Mrs. Albert
Schockley, Mrs. Margaret
Schoenheiter, Harry
Sears, Marion
Segvick, Lillian
Segvick, Sophia
Seher, Catharine
Sherman, Mrs. Marie
Shields, Mrs. Bella
Shives, William J.
Shives, Mrs. William J.
Shocklev, Mrs. Margaret
Shuey, Mrs. Agnes
Silbert, Mrs. Ella
Silbert, Ella
Silbert, Philip
Silbert, George
Silbert, Elizabeth
Simpson, Mrs. Emma
Simpson, Jennie
Sinea, Eva Lorraine
Skelly, Thomas
Skelly, Thomas, Jr.
Skelly, Lewis
Snell, Samuel, Sr.
Snell, Mrs. Katherine
Snell, Richard
Snell, Mrs. Richard
Snell, Samuel, Jr.
Snell, Mrs. Margaret
Snell, Catherine Elizabeth
Snell, Evelyn Demora
Spratt, John
Spratt, Finley
Spratt, Catherine
Spratt, James
Spratt, John, Jr.
Spratt, Anna Mary
Spratt, John, Jr.
Spratt, Thomas
Spratt, Margaret
Springer, Mrs. Anna
Sprogell, Mrs. Bertha
St. Clair, Evelyn
Steel, Paul
Stenger, Webster
Stenger, Mrs. Laura
Stenger, Dorothy
Stenger, Ethel
Stenger, William
Stenger, Mrs. William
Stevens, Edward
Stockman, Mrs. Doris
Stockman, Robert
Stockman, Mrs. Jane
Stockman, William
Stockman, James
Stockman, Eveline
Stockman, Robert
Stockman, Florence
Stockman, Samuel
Stockman, Mrs. Elizabeth
Stockman, Harry
Stockman, Samuel
Stockman, James
Stockman, Elizabeth Claire
Stone, David S.
Stone, William
Stone, Mrs. William
Stone, Elizabeth
Stone, Emily
Stone, Thomas H., Jr.
Strang, Caroline E.
Strang, Mrs. Elizabeth
Strang, Isaac
Strang, Amelia
Strohman, Mrs. Edith
Stryker, Harry
Stryker, Valentine
Substalae, Mrs. Florence
Substalae, James
Substalae, William
Sullivan, Ella
Sutterlin, Mrs. Ethel
Sutterlin, Thelma
Sweeney, James
Sweeney, Mrs. Agnes

Taylor, Benjamin Franklin
Taylor, Ethel E.
Taylor, William R.
Tittermary, Heber
Tittermary, Mrs. John
Tittermary, John
Tittermary, John, Jr.
Tittermary, Harry
Tittermary, Harry, Sr.
Tittermary, Johanna
Tittermary, Edward
Tomlin, Frank
Tomlin, Mrs. Margaret
Tomlin, Evelyn
Tomlin, Joseph
Tomlin, Calvin Aaron
Trenchard, James
Trenchard, Viola
Trenchard, Julia
Trenchard, Frank
Trenchard, Virginia
Tucci, Mrs. L. J.
Tupper, Anna
Tupper, Laura Virginia
Tupper, Robert William
Tupper, Martha

Vaughn, John
Vaughn, Mrs. Annie
Vaughan, Hannah Rodgers
Volkman, Mrs. Minnie
Volkman, Herbert William

Vongalast, Jeannette
Walker, Mrs. Ada
Walker, Ada M.
Walker, Margaret L.
Walker, Mabel G.
Walker, Robert Lincoln
Walls, Mrs. Lillian May
Walls, Thomas Rodney
Walto, Bertha
Ward, Mrs. Amanda
Ward, Elizabeth Sarah
Ward, Katherine Amanda
Ward, William
Ward, Margaret
Ward, Mildred
Ward, Abraham, Sr.
Ward, Mrs. Carrie
Ward, Abraham L., Jr.
Ward, Carrie
Ward, William H.
Ward, Anna Lillian
Ward, Myrtle
Ward, James
Warren, Samuel
Watkins, Richard
Watkins, Mary
Watts, Sarah
Weber, John
Weber, Mrs. Lettie
Wecther, Henrietta
Weir, Mrs. Gertrude
Weir, Gertrude Helen
Weir, William
Weissinger, Frank
Weissinger, Mrs. Mary
Weissinger, Mary
Weissinger, George
Weissinger, Harry
Wehrwein, Viola
Wehrwein, John
Wehrwein, Elizabeth
Wehrwein, John
Weise, Mrs. Georgia C.
Weise, Albert
Weise, Marjorie
Weist, Charles William
Weist, Mrs. Florence
Weist, Dorothy
Weist, Charles William, Jr.
Weller, Mrs. Emma
Welsh, Albert
Welsh, William Peter
West, George
West, Mrs. Mary
West, Sarah
West, Mary Agnes
West, Joseph Michael
Westfield, Mrs. Catherine
Westfield, Catherine
Westfield, William
Wilhelm, Mrs. Kate
Wilhelm, Catherine
Wilhelm, Catherine
Wilhelm, Theodore
Wilhelm, Claire
Wilson, Mrs. Elizabeth
Wilson, George
Wilson, Dorothy
Winters, John
Winters, Mrs. Ethel
Winters, William
Woerner, Rudolph, Sr.
Woerner, Mrs. Hannah
Woerner, Beatrice
Woerner, Rudolph, Jr.
Woodruff, Mrs. Mary
Woodruff, Walter
Woodruff, Howard

LIST OF COMMUNICANTS—(Continued)

Woodruff, Joseph

Yeager, William
Young, Mrs. Laura
Young, William, Jr.
Young, Viola

Ziegler, John, Sr.
Ziegler, Mrs. Martha
Ziegler, John, Jr.
Ziegler, Mary
Ziegler, Elizabeth
Ziegler, Anna
Ziegler, Frances
Zmattis, Frances

MEMORIAL WINDOWS

dedicated June, 1936, to the Glory of God
and in Loving Memory of

LOUISE L. ADAMS
ROBERT J. ADAMS
ANNIE BEISSER
CHARLES BEISSER
REBEKAH ANN ENDICOTT BURT
KATHLEEN J. CLARK
ANNA JEAN COOPER
JOSEPH E. COOPER
MARGARET J. DAVIS
MARY A. DEAN
CHARLES LITTLE
DANIEL McHENRY
MARY M. E. McHENRY
ANNA SPRATT
JOHN SPRATT

HOWard 2446

E. BOWEN'S SON, Inc.

UNDERTAKERS

1018 S. SECOND STREET

Licensed in New Jersey
and Philadelphia

COMPLIMENTS

of a

FRIEND

CHARLES W. NAULTY

GEORGE C. TOPPITZER

Successor

FUNERAL DIRECTORS

N. E. COR. THIRD AND PINE STREETS

PHILADELPHIA, PA.

Burn . . .

CREAN'S
CLEAN
COAL!

Quality and Service Always the Best

D. & H. CONE CLEANED COAL

CREAN BROS., INC.

25th and MOORE STREETS 50th and WARRINGTON AVENUE
KENSINGTON AVE. and VENANGO ST.

CONGRATULATIONS

TO

DR. H. CRESSON McHENRY

AND

ST. JOHN'S EPISCOPAL CHURCH

E. J. Cummings, Inc., Coal, Coke, Fuel Oil

Main Office, Germantown Ave., at Wayne Jct.

ANDREW EBERT'S SONS

UNDERTAKER

258 S. Fourth Street

958 Pine Street, Camden

Compliments of

GREAT BEAR SPRING CO.

Telephones, Sherwood 2800 - 6260

David H. Bowen & Son

Undertakers

FUNERAL PARLORS

50th and Catharine Streets

Philadelphia

HEADQUARTERS for

Bibles - Books

and

Church School Supplies

• • •

Come in and see our beautifully illustrated $1.00 Bible. Makes an unusual gift . . . .

• • •

American Sunday-School Union

1816 Chestnut St. Philadelphia, Pa.

Compliments of

MONROE BROS. & CO.

49 NORTH THIRD ST.

PHILADELPHIA

CONGRATULATIONS

FRANKLIN X-RAY CORPORATION

2013 SANSOM STREET

ESTABLISHED 1899

Bell Phone: LOMbard 3061

Keystone Phone: Main 7415

SAMUEL SNELL

FRUIT AND PRODUCE

Commission Merchant

524 SOUTH SECOND STREET

CONGRATULATIONS

GEO. L. WELLS, Inc.

COMPLIMENTS

of

EDWARD MACK

Undertaker

Mrs. James T. Roberts Dewey 1584

EDITH F. ROBERTS

FUNERAL DIRECTOR

1430 South Third Street

Philadelphia

Funerals Furnished Within Your Means

Established 1802

Bell, Stevenson 0460

DAVID H. KOLLOCK & SON

Funeral Directors

1524 NORTH BROAD STREET

PHILADELPHIA, PA.

—: Also :—

28 BAY AVE., OCEAN CITY, N. J.

Phone 1981

OUR own modern automobile equipment enables us to attend to suburban and distance calls promptly, anywhere, any hour of day or night at no extra charge.

We strive to give the kind of service that one friend would naturally render to another in time of need.

Ours is a friendly establishment. Every member is here to give you courteous service, and make you feel that friendship and good will are first considerations.

WILLIAM A. DUNLAP

GLADYS DUNLAP LOWNES

FUNERAL DIRECTORS

N. E. Cor. 19th and Fairmount Avenue

Poplar 4051 Established 1888

OUR CONGRATULATIONS

A. F. McCLANE

2013 South Fifth Street

FLOWERS

Bell Phone: Dewey 5075

Keystone: Main 2188

KOLB & MARTIN

Art Stained & Leaded Glass

934 North 13th Street

Philadelphia, Pa.

We wish to express our appreciation to our advertisers in making this Book possible.